

JUL 17 2023

Bryson Leganchuk
RM of Britannia No. 502
Box 661
LLOYDMINSTER SK S9V 0Y7

Dear Bryson Leganchuk:

**Re: RM of Britannia No. 502
Bylaw No. 16-2022**

I am pleased to inform you that Bylaw No. 16-2022, the bylaw to amend the Lloydminster Planning District Official Community Plan No. 17-2014, was approved by the Ministry of Government Relations and is now in effect. Enclosed is one certified true copy of the bylaw for your records.

Please contact Eric MacDougall, Director of Community Planning, at 306-933-6118 if you have any questions or concerns. Thank you.

Sincerely,



 Ralph Leibel
Executive Director



THE RURAL MUNICIPALITY OF BRITANNIA NO. 502

BYLAW NO. 16-2022

A BYLAW TO AMEND BYLAW NO. 17-2014

KNOWN AS THE LLOYDMINSTER PLANNING DISTRICT COMMISSION OFFICIAL COMMUNITY PLAN

The Council of the Rural Municipality of Britannia No. 502, in the Province of Saskatchewan, enacts to amend Bylaw No. 17-2014 as follows:

1. The Future Land Use Concept Map referred to in Section 7. "Maps" to re-designate
 1. Surface Parcel 154186397 SE 12-50-28W3M Parcel A Plan 101864910 Ext 0 (44.99 acres) from Agricultural Policy Area to Industrial Policy Area;
 2. Surface Parcel 154186386 SE 12-50-28W3M Ext 1 (115.19 acres) from Agricultural Policy Area to Industrial Policy Area;
 3. Surface Parcel 127527217 NE 12-50-28W3M (160.17 acres) from Agricultural Policy Area to Industrial Policy Area;
 4. Surface Parcel 127542090 SE 14-50-28W3M (158.75 acres) from Rural Commercial Policy Area to Industrial Policy Area;
 5. Surface Parcel 145891592 SW 14-50-28W3M Parcel D Plan 101734286 Ext 9 (6.01 acres) from Rural Commercial Policy Area to Industrial Policy Area;
 6. Surface Parcel 203799763 SW 14-50-28W3M Ext 11 (62.29 acres) from Rural Commercial Policy Area & Highway Corridor Policy Area to Industrial Policy Area;
 7. Surface Parcel 203799741 SW 14-50-28W3M and SE 15-50-28W3M Parcel E Plan 102337130 Ext 0 (22.75 acres) from Rural Commercial Policy Area & Highway Corridor Policy Area to Industrial Policy Area;
 8. Surface Parcel 203799752 SW 14-50-28W3M Ext 12 (60.39 acres) from Rural Commercial Policy Area & Highway Corridor Policy Area to Industrial Policy Area and;
 9. Surface Parcel 127504694 SW 14-50-28W3M Parcel A Plan 74B07943 Ext 0 (9.95 acres) from Highway Corridor Policy Area to Industrial Policy Area.

as shown within the red area on Schedule 'A' to this Bylaw.

2. This Bylaw shall come into force and effect upon the approval of the Minister of Municipal Affairs



REEVE

CHIEF ADMINISTRATIVE OFFICER

**APPROVED
REGINA, SASK.
JUL 17 2023**



Minister of Government Relations



Certified to be a true and correct copy
of Bylaw No. 16-2022 passed by
Resolution of Council on February 8, 2023
Administrator 

Read a first time this 14th day of September, 2022.
Read a second time this 8th day of February, 2023.
Read a third time, adopted, signed and sealed this 8th day of February, 2023.

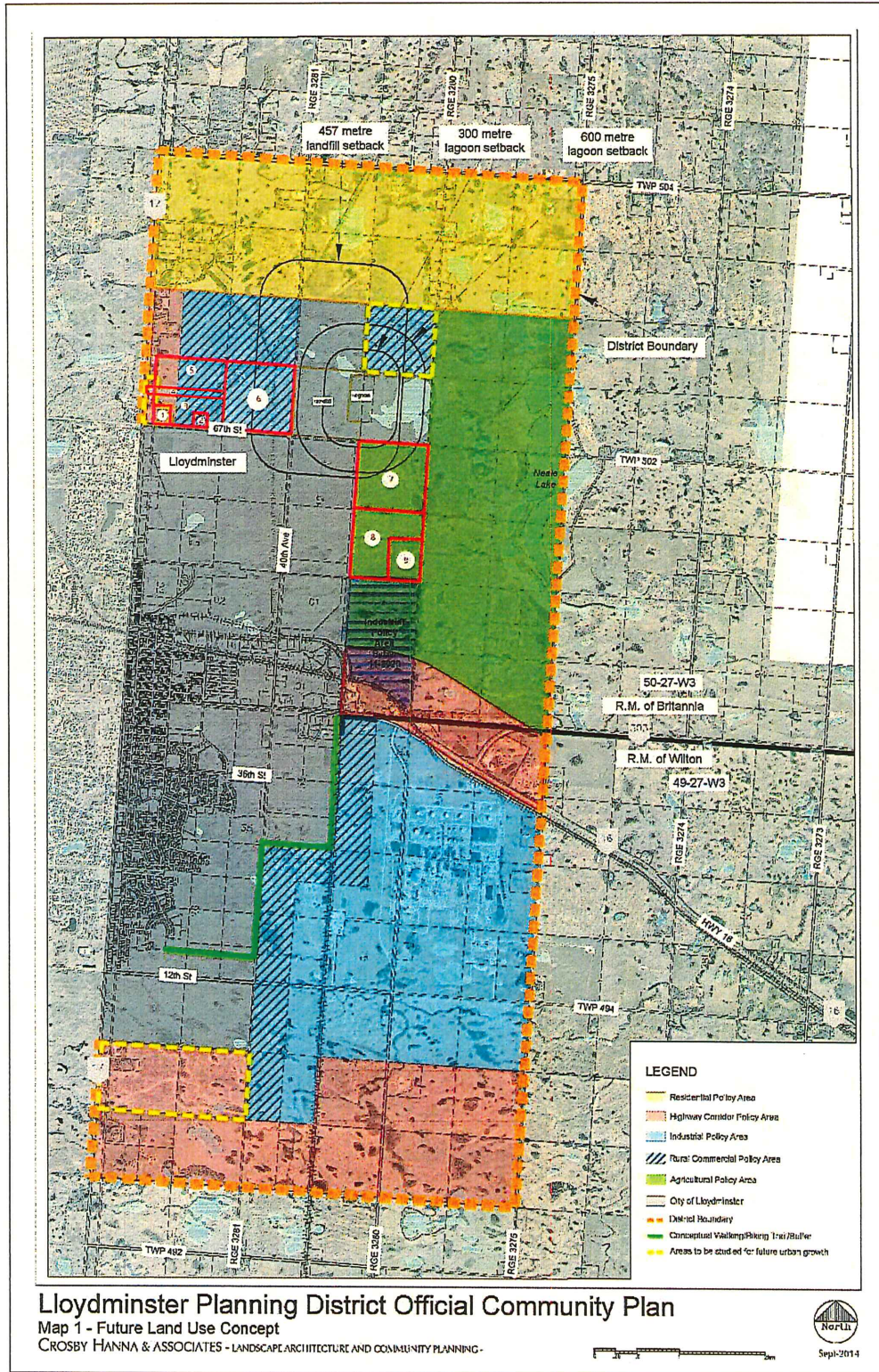
Schedule A



MAP NO.	SURFACE PARCEL	LEGAL LAND LOCATION	PARCEL SIZE
MAP 1	127504694	SW 14-50-28W3M Parcel A Plan 74B07943 Ext 0	9.95 acres
MAP 2	145891592	SW 14-50-28W3M Parcel D Plan 101734286 Ext 9	6.01 acres
MAP 3	203799752	SW 14-50-28W3M Ext 12	60.39 acres
MAP 4	203799741	SW 14-50-28W3M and SE 15-50-28W3M Parcel E Plan 102337130 Ext 0	22.75 acres
MAP 5	203799763	SW 14-50-28W3M Ext 11	62.29 acres
MAP 6	127542090	SE 14-50-28W3M	158.75 acres
MAP 7	127527217	NE 12-50-28W3M	160.17 acres
MAP 8	154186386	Surface Parcel SE 12-50-28W3M Ext 1	115.19 acres
MAP 9	154186397	SE 12-50-28W3M Parcel A Plan 101864910 Ext 0	44.99 acres

