

SEP 16 2021

Alan Parkin, Administrator
RM of Britannia No. 502
Box 661
LLOYDMINSTER SK S9V 0Y7

RECEIVED

SEP 28 2021

Dear Alan Parkin:

**Re: RM of Britannia No. 502
Bylaw No. 12-2020**

I am pleased to inform you that Bylaw No. 12-2020, the bylaw to amend the Lloydminster Planning District Zoning Bylaw No. 18-2014, was endorsed by the Ministry of Government Relations and is now in effect. Enclosed is one certified true copy of the bylaw for your records.

Please contact Eric MacDougall, Director of Community Planning, at 306-933-6118 if you have any questions or concerns. Thank you.

Sincerely,



Ralph Leibel
Executive Director

Enclosure

cc: Lloydminster District Planning Commission (K. Luster)



THE RURAL MUNICIPALITY OF BRITANNIA NO. 502

BYLAW NO. 12-2020

A BYLAW TO AMEND BYLAW NO. 18-2014
KNOWN AS THE LLOYDMINTSER PLANNING DISTRICT COMMISSION ZONING
BYLAW

The Council of the Rural Municipality of Britannia No. 502, in the Province of Saskatchewan, enacts to amend Bylaw No. 18-2014 as follows:

1. The Zoning District Map referred to in Section 13. "Maps" to amend;
 - a. Surface Parcel 135821718 SE 01-50-28W3 Parcel A Plan 101745425 Ext 40 (38.882 ha)
 - b. Surface Parcel 203501450 NE 01-50-28W3 Parcel B Plan 101362306 Ext 17 (48.79 ha)
 - c. Surface Parcel 203501438 NE 01-50-28W3M Parcel C Plan 102295357 Ext 0 (12.701 ha)from A – Agricultural District to M1 – Industrial District as shown within the red area on Schedule 'A' to this Bylaw.
2. This Bylaw shall come into force and effect upon the approval of the Minister of Municipal Affairs

REEVE

ADMINISTRATOR



APPROVED
REGINA, SASK.

SEP 16 2021

Minister of Government Relations

Read a first time this 09 day of September, 2020.

Read a second time this 25 day of August, 2021.

Read a third time, adopted, signed and sealed this 25 day of August, 2021.

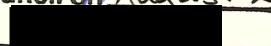
Exhibit "A" to Bylaw 12-2020
Certified to be a true and correct copy
of Bylaw No. 12-2020 passed by
Resolution of Council on August 25, 2021
Administrator 

Schedule "A"

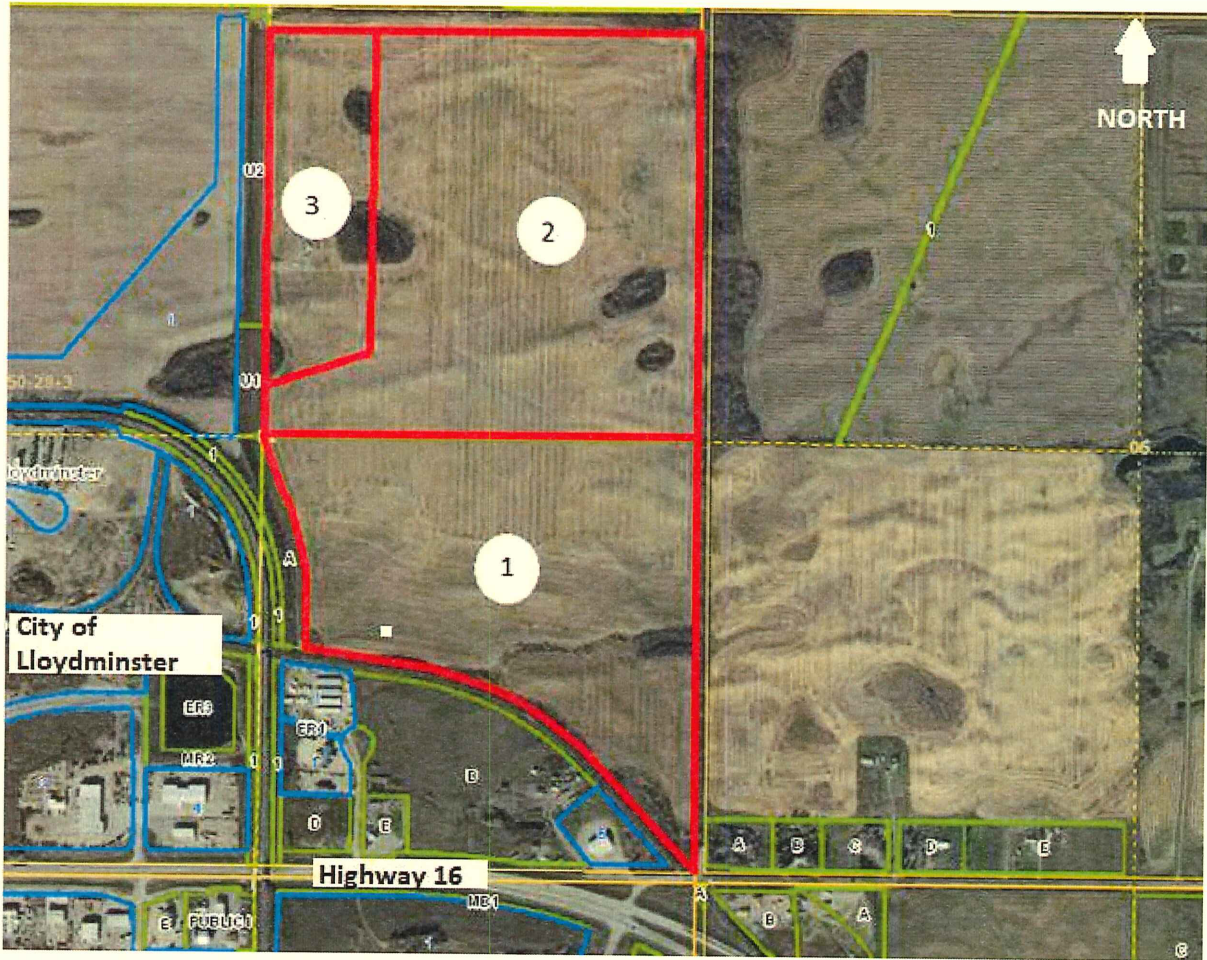

Map #	Surface Parcel Number	Land Description	Hectares
1	135821718	SE 01-50-28W3 Parcel A Plan 101745425 Ext 40	38.882
2	203501450	NE 01-50-28W3 Parcel B Plan 101362306 Ext 17	48.79
3	203501438	NE 01-50-28W3M Parcel C Plan 102295357 Ext 0	12.701