

Rural Municipality of Britannia No. 502

West of the 3rd. Meridian

Lloydminster, Sask
Box 661, S9V 0Y7
Phone : 825-2610
Fax 825-8894

Councillors
Reeve: John Light
Division 1: Ed Noble
Division 2: Wilfred Jurke
Division 3: Jim Collins
Division 4: Elaine Newman
Division 5: Cory McCall
Division 6: H. John Wack

Legend

- Residence
- Cemetery
- Church
- Compressor Station
- Gas Plant
- Government Bridge
- Heritage Site
- Oil Battery
- Waste Collection Site
- Well site
- Provincial Highway
- Pavement
- Gravel Main
- Gravel Path
- Sealcoat
- Oiled
- Gravel Secondary
- Watercourse
- Waterbody
- Railway
- Pipeline
- Div. 1
- Div. 2
- Div. 3
- Div. 4
- Div. 5
- Div. 6
- Park Area
- Urban Area
- Gully Area

Township Subdivision System

31	32	33	34	35	36
30	29	28	27	26	25
19	20	21	22	23	24
18	17	16	15	14	13
7	8	9	10	11	12
6	5	4	3	2	1

Section Legal Subdivision

13	14	15	16
12	11	10	9
5	6	7	8
4	3	2	1

DETAIL " A "

SW 23 - 50 - 28

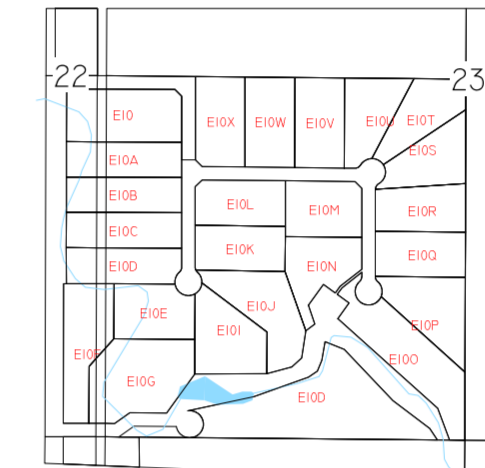

DETAIL " B "

SW 05 - 50 - 27 & SE 05 - 50 - 27

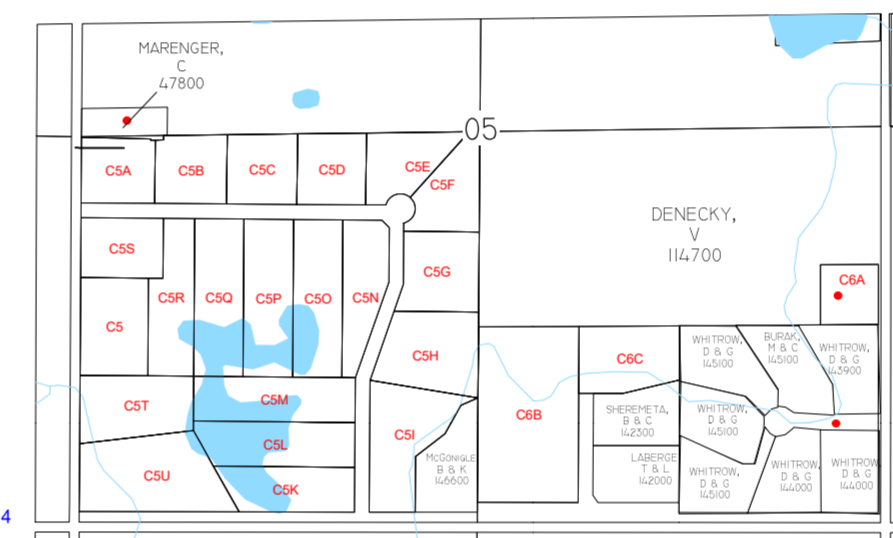

DETAIL " C "

SW 09 - 50 - 27

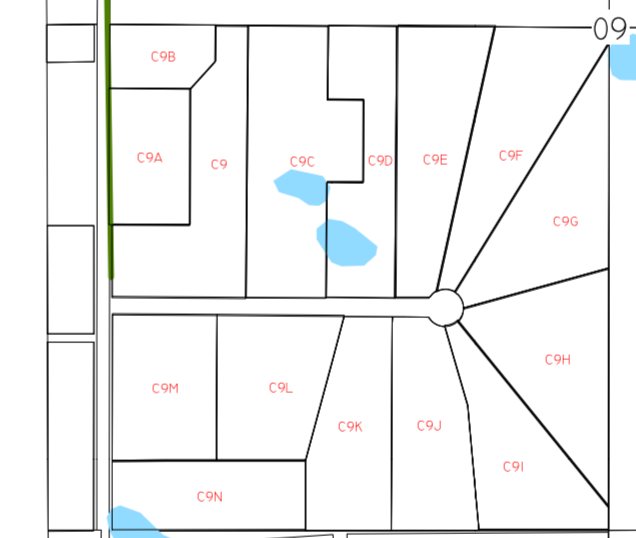

DETAIL " G "

SE 01 - 50 - 28

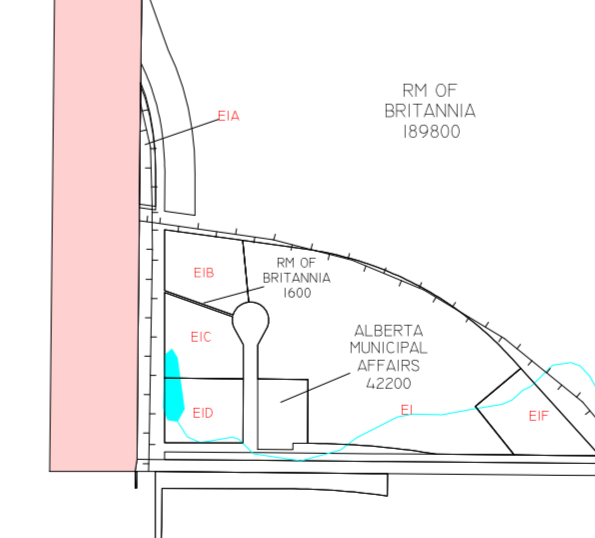

DETAIL " F "

SW 06 - 50 - 27

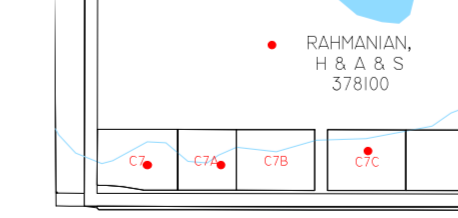

DETAIL " D1 "

SW & SE 26 - 50 - 28

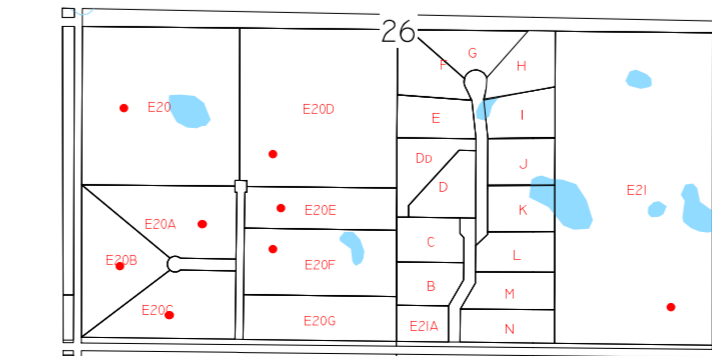

DETAIL " D2 "

SW & SE 25 - 50 - 28

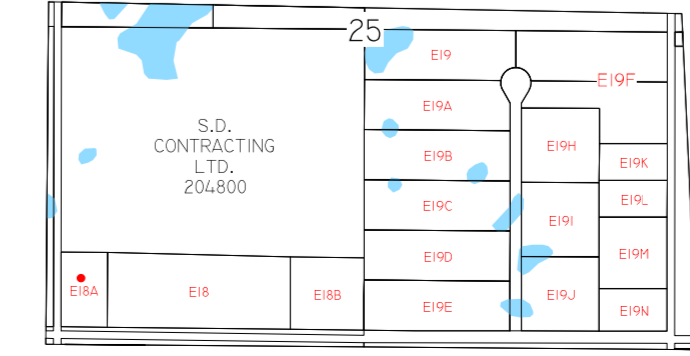

Small Parcels

SW	NE	SE	NE	SW	NE	SE	NE	SW	NE	SE	NE
31	32	33	34	35	36	31	32	33	34	35	36
30	29	28	27	26	25	30	29	28	27	26	25
19	20	21	22	23	24	19	20	21	22	23	24
18	17	16	15	14	13	18	17	16	15	14	13
7	8	9	10	11	12	7	8	9	10	11	12
6	5	4	3	2	1	6	5	4	3	2	1

Range 28

Range 26

Range 25

Range 27

Twp. 53

Twp. 52

Twp. 51

Twp. 50

Range 28

Range 27

Range 26

Range 25

Note:
This map has been produced by MuniSoft for the R.M. of Britannia No. 502 using information supplied by others.
Geospatial data and topographic data (Copyright Her Majesty the Queen in Right of Canada) have been provided by Information Services Corporation of Saskatchewan for the production of this map under license to the municipality. Duplication in whole or in part is prohibited. It is the responsibility of the user to verify the accuracy of the information since changes in assessment, ownership and other information may have changed since the time of printing. E&OE.
Update June 2023

