

THE RURAL MUNICIPALITY OF BRITANNIA NO. 502

BYLAW NO. 17-2022

**A BYLAW TO AMEND BYLAW NO. 18-2014
KNOWN AS THE LLOYDMINTSER PLANNING DISTRICT COMMISSION ZONING
BYLAW**

The Council of the Rural Municipality of Britannia No. 502, in the Province of Saskatchewan, enacts to amend Bylaw No. 18-2014 as follows:

1. The Zoning District Map referred to in Section 13. "Maps" to re-designate;
 - a. Surface Parcel 154186397 SE 12-50-28W3M Parcel A Plan 101864910 Ext 0 (44.99 acres) from Agriculture (A) to Industrial (M1);
 - b. Surface Parcel 154186386 SE 12-50-28W3M Ext 1 (115.19 acres) from Agriculture (A) to Industrial (M1);
 - c. Surface Parcel 127527217 NE 12-50-28W3M (160.17 acres) from Agriculture (A) to Industrial (M1);
 - d. Surface Parcel 127542090 SE 14-50-28W3M (158.75 acres) from Agriculture (A) to Industrial (M1);
 - e. Surface Parcel 145861592 SW 14-50-28W3M Parcel D Plan 101734286 Ext 9 (6.01 acres) from Agriculture (A) to Industrial (M1);
 - f. Surface Parcel 203799763 SW 14-50-28W3M Ext 11 (62.29 acres) from Rural Commercial (C1) & Agricultural (A) to Industrial (M1);
 - g. Surface Parcel 203799741 SW 14-50-28W3M Parcel E Plan 102337130 Ext 0 (22.75 acres) from Rural Commercial to Industrial (M1);
 - h. Surface Parcel 203799752 SW 14-50-28W3M Ext 12 (60.39 acres) from Rural Commercial (C1) & Agricultural (A) to Industrial (M1) and;
 - i. Surface Parcel 127504694 SW 14-50-28W3M Parcel A Plan 74B07943 Ext 0 (9.95 acres) from Rural Commercial (C1) to Industrial (M1).

as shown within the red area on Schedule 'A' to this Bylaw.

2. This Bylaw shall come into force and effect upon the approval of the Minister of Municipal Affairs

REEVE

(SEAL)

ADMINISTRATOR

Read a first time this 14 day of September, 2022.

Read a second time this ___ day of _____, 20__.

Read a third time, adopted, signed and sealed this ___ day of _____, 20__.

Schedule A

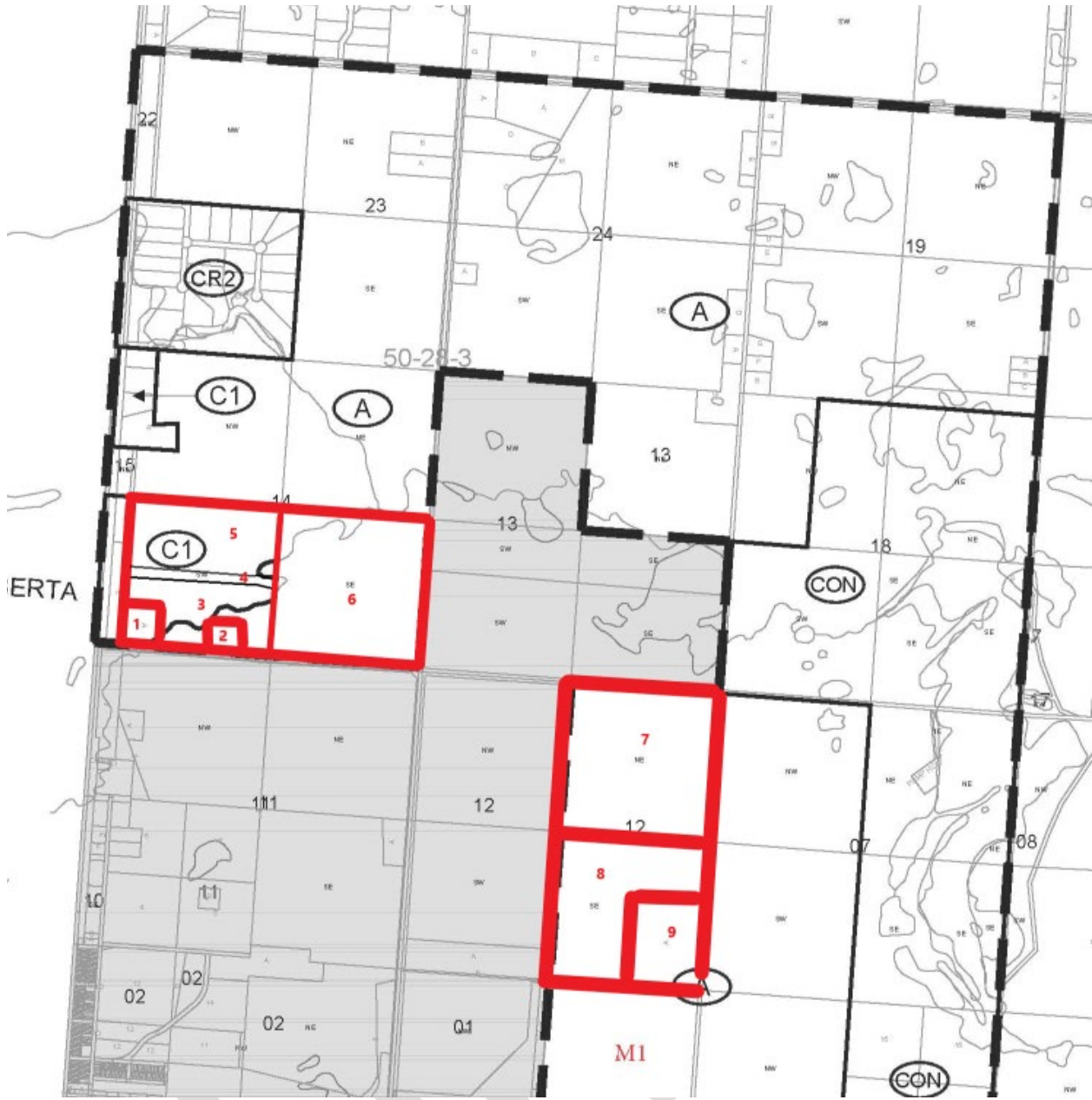

MAP NO.	SURFACE PARCEL	LEGAL LAND LOCATION	PARCEL SIZE
MAP 1	127504694	SW 14-50-28W3M Parcel A Plan 74B07943 Ext 0	9.95 acres
MAP 2	145861592	SW 14-50-287W3M Parcel D Plan 101734286 Ext 9	6.01 acres
MAP 3	203799752	SW 14-50-28W3M Ext 12	60.39 acres
MAP 4	203799741	SW 14-50-28W3M Parcel E Plan 102337130 Ext 0	22.75 acres
MAP 5	203799763	SW 14-50-28W3M Ext 11	62.29 acres
MAP 6	127542090	SE 14-50-28W3M	158.75 acres
MAP 7	127527217	NE 12-50-28W3M	160.17 acres
MAP 8	154186386	Surface Parcel SE 12-50-28W3M Ext 1	115.19 acres
MAP 9	154186397	SE 12-50-28W3M Parcel A Plan 101864910 Ext 0	44.99 acres